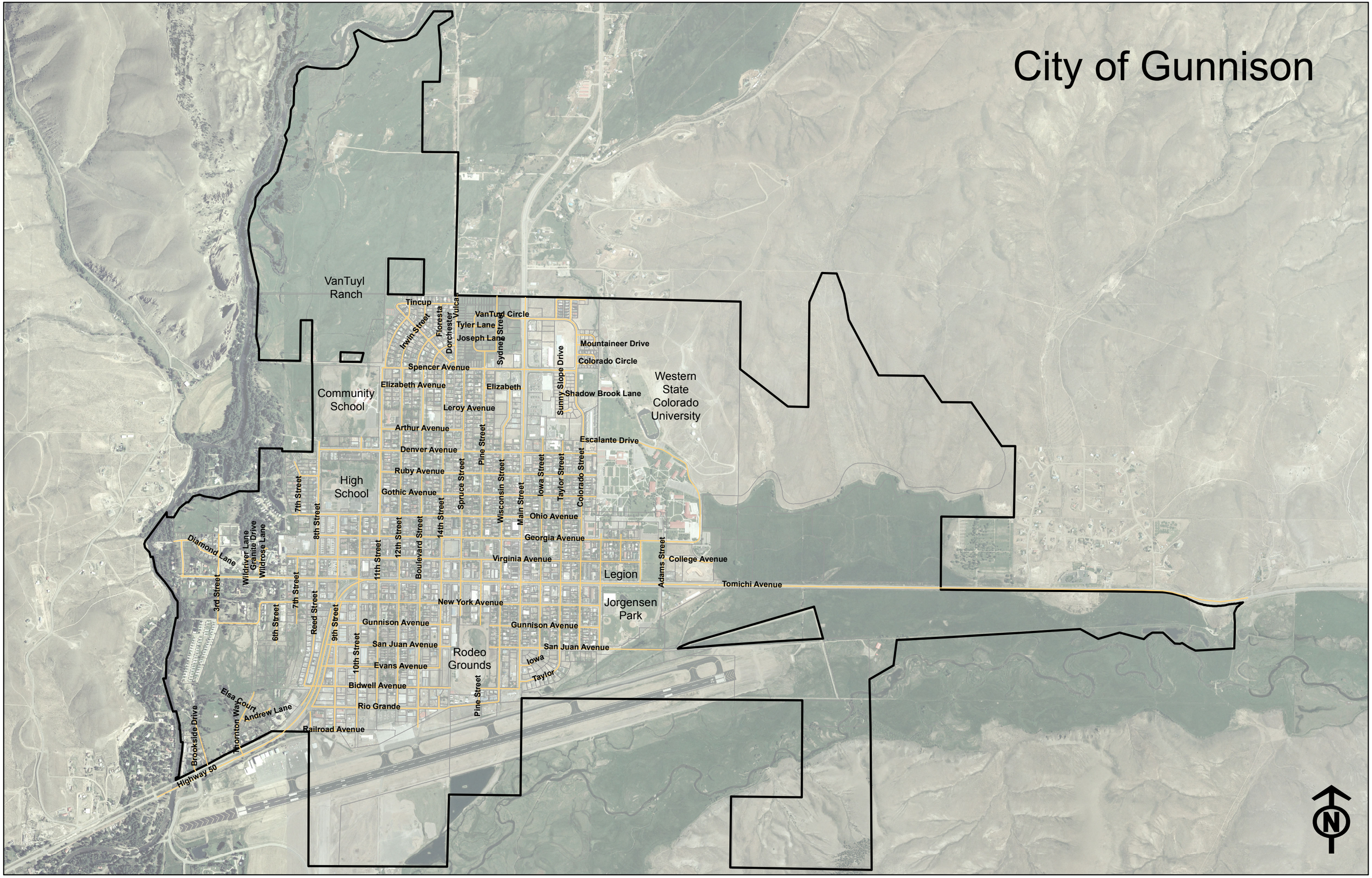City of Gunnison